

STRUKTUR DAN KOMPOSISI PEMEGANG SAHAM

Shareholders Structure and Composition

Pada 31 Desember 2021, struktur Pemegang Saham WIKA adalah sebagai berikut:

As of December 31, 2021, WIKA's Shareholders structure was as follows:

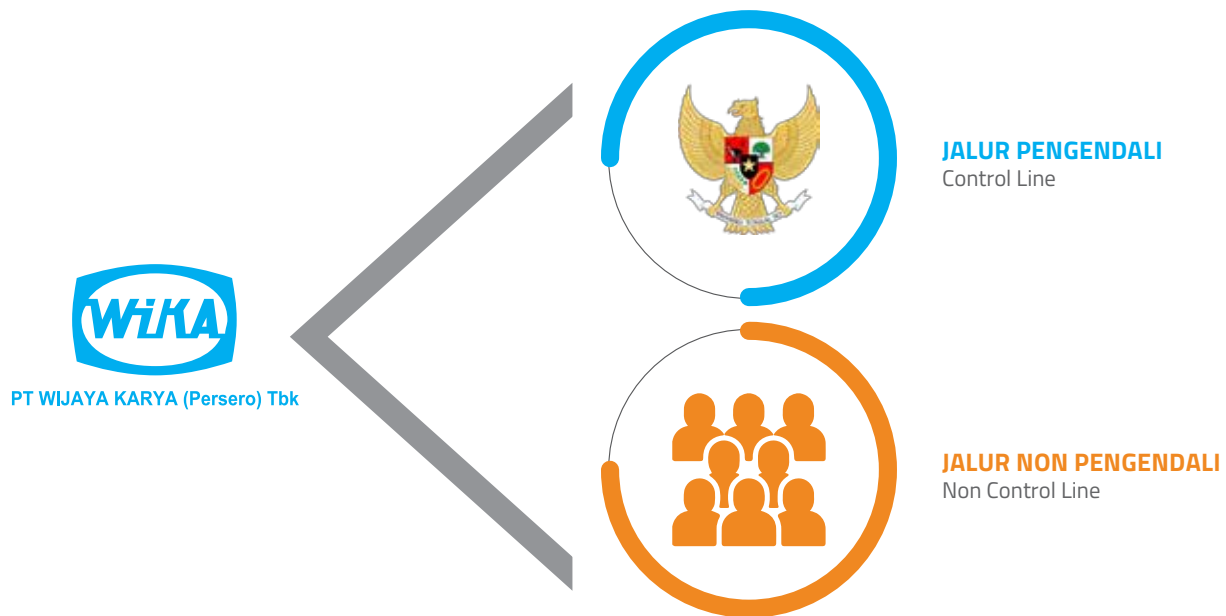

Komposisi 20 Pemegang Saham Terbesar

Top 20 Shareholders

No	Nama Pemegang Saham Name of Shareholder	Status Status	Jumlah Saham (lembar) Number of Shares (share)	Persentase Kepemilikan (%) Percentage of Ownership (%)
1	Negara Republik Indonesia The Republic of Indonesia	Pemerintah Government	5.834.850.000	65,05
2	DJS Ketenagakerjaan Program JHT	Lokal Local	299.349.522	3,34
3	PT Taspen (Asuransi) - Afs	Lokal Local	153.677.332	1,71
4	Citibank New York S/A Government of Norway - 15	Asing Foreign	69.877.800	0,78
5	Citibank New York S/A Government of Norway - 16	Asing Foreign	57.000.000	0,64
6	Wijaya Karya, Pt. A/C Employee	Lokal Local	51.552.382	0,57
7	BNYM RE BNYMLB RE Employees ProvidentFD Board-2039927326	Asing Foreign	47.403.213	0,53
8	DJS Ketenagakerjaan Program JP	Lokal Local	44.510.570	0,50
9	JPMCB NA RE - Vanguard Emerging Markets Stock Index Fund	Asing Foreign	41.029.470	0,46