

## STRUKTUR DAN KOMPOSISI PEMEGANG SAHAM

### SHAREHOLDERS' STRUCTURE AND COMPOSITION

Pada 31 Desember 2020, struktur Pemegang Saham WIKA adalah sebagai berikut:

As of December 31, 2020, WIKA's Shareholder structure was as follows:

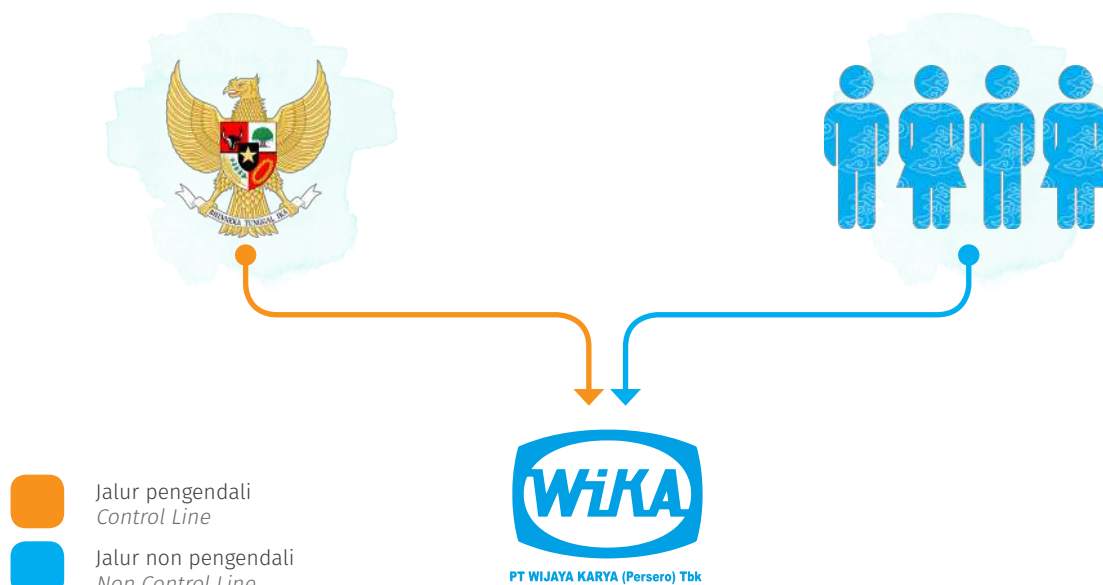

#### Komposisi 20 Pemegang Saham Terbesar

20 Largest Shareholders

No	Nama Pemegang Saham Name of Shareholder	Status	Jumlah Saham (lembar) Number of Shares	Persentase Kepemilikan (%) Percentage Ownership (%)
1	NEGARA REPUBLIK INDONESIA GOVERNMENT OF THE REPUBLIC OF INDONESIA	Pemerintah Government	5.834.850.000	65,05
2	DJS KETENAGAKERJAAN PROGRAM JHT	L	299.349.522	3,34
3	BNYM RE BNYMLB RE EMPLOYEES PROVIDENTFD	A	267.838.813	2,99
4	PT TASPEN (ASURANSI) - AFS	L	128.177.332	1,43
5	CITIBANK NEW YORK S/A GOVERNMENT OF NORWAY	A	65.877.800	0,73
6	WIJAYA KARYA, PT. A/C EMPLOYEE	L	52.788.682	0,59
7	DJS KETENAGAKERJAAN PROGRAM JP	L	44.510.570	0,50
8	JPMCB NA RE-VANGUARD TOTAL INTERNATIONAL	A	44.415.960	0,50
9	JPMCB NA RE - VANGUARD EMERGING MARKETS	A	42.060.470	0,47
10	REKSA DANA ASHMORE DANA EKUITAS NUSANTARA	L	39.200.000	0,44
11	SSB 2Q27 S/A ISHARES CORE MSCI EMERGING MARKETS	A	36.333.223	0,41
12	Manulife Dana Ekuitas	L	35.227.005	0,39
13	CITIBANK NEW YORK S/A GOVERNMENT OF NORWAY - 16	A	34.200.000	0,38
14	SSB AEJ4 S/A AL MEHWAR COMMERCIAL	A	32.567.900	0,36
15	REKSA DANA ASHMORE DANA PROGRESIF NUSANTARA	L	31.486.500	0,35

### Komposisi 20 Pemegang Saham Terbesar

20 Largest Shareholders

No	Nama Pemegang Saham Name of Shareholder	Status	Jumlah Saham (lembar) Number of Shares	Persentase Kepemilikan (%) Percentage Ownership (%)
16	RD BATAVIA DANA SAHAM	L	31.025.300	0,35
17	RD PREMIER ETF INDO STATE- OWNED COMPANIES	L	28.435.680	0,32
18	PT PRUDENTIAL LIFE ASSURANCE - SEF	L	26.500.000	0,30
19	CITIBANK NEW YORK S/A EMERGING MARKETS	A	26.378.522	0,29
20	PT AXA MANDIRI FINANCIAL SERVICES	L	24.959.437	0,28

**Keterangan | Information**

L : Lokal | Local

A : Asing | Foreign

### Komposisi Pemegang Saham Dengan Kepemilikan >5%

Shareholder Composition with 5% or Above

Nama Pemegang Saham Name of Shareholder	Jumlah Saham (lembar) Number of Shares	Persentase Kepemilikan (%) Percentage Ownership (%)
Negara Republik Indonesia Government of the Republic of Indonesia	5.834.850.000	65,05

### Komposisi Kelompok Pemegang Saham Dengan Kepemilikan <5%

Shareholder Composition below 5%

Nama Pemegang Saham Name of Shareholder	Jumlah Pemegang Saham Number of Shareholders	Jumlah Saham (lembar) Number of Shares	Persentase Kepemilikan Percentage Ownership (%)
Masyarakat Public	46.105	3.135.101.372	34,95

### Komposisi Pemegang Saham Berdasarkan Klasifikasi

Shareholder Composition Based on Classification

Nama Pemegang Saham Name of Shareholder	Jumlah Pemegang Saham Number of Shareholders	Jumlah Saham (lembar) Number of Shares	Persentase Kepemilikan Percentage Ownership (%)
<b>Lokal</b> Local			
Negara Republik Indonesia Government of the Republic of Indonesia	1	5.834.850.000	65,05
Perorangan Indonesia Indonesian Individuals	45.157	642.736.076	7,16
Koperasi Cooperatives	8	5.141.000	0,06
Yayasan Foundations	13	18.011.160	0,20

### Komposisi Pemegang Saham Berdasarkan Klasifikasi

Shareholder Composition Based on Classification

Nama Pemegang Saham Name of Shareholder	Jumlah Pemegang Saham Number of Shareholders	Jumlah Saham (lembar) Number of Shares	Persentase Kepemilikan Percentage Ownership (%)
Dana Pensiun Pension Funds	113	640.250.562	7,14
Asuransi Insurance	95	313.995.464	3,50
Perseroan Terbatas Corporations	102	102.354.534	1,14
Reksadana Mutual Funds	249	548.672.103	6,12
<b>Asing</b> Foreign			
Perorangan Asing Foreign Individuals	201	11.085.404	0,12
Badan Usaha Asing Foreign Institutions	166	852.855.069	9,51

### Kepemilikan Saham Oleh Dewan Komisaris dan Direksi

Board of Commissioners and Board of Directors Shareholdings

Nama Pemegang Saham Name of Shareholder	Jabatan Positions	Jumlah Saham (lembar) Number of Shares	Persentase Kepemilikan Percentage Ownership (%)
<b>Dewan Komisaris</b> Board of Commissioners			
Jarot Widyoko	Komisaris Utama President Commissioner	-	-
Edy Sudarmanto	Komisaris Commissioner	-	-
Firdaus Ali	Komisaris Commissioner	-	-
Satya Bhakti Parikesit	Komisaris Commissioner	-	-
Adityawarman	Komisaris Independen Independent Commissioner	-	-
Harris Arthur Hedar	Komisaris Independen Independent Commissioner	-	-
Suryo Hapsoro Tri Utomo	Komisaris Independen Independent Commissioner	-	-

## Kepemilikan Saham Oleh Dewan Komisaris dan Direksi

Board of Commissioners and Board of Directors Shareholdings

Nama Pemegang Saham Name of Shareholder	Jabatan Positions	Jumlah Saham (lembar) Number of Shares	Persentase Kepemilikan Percentage Ownership (%)
<b>Direksi</b> Board of Directors			
Agung Budi Waskito	Direktur Utama President Director	34.200	0,0003813
Ade Wahyu	Direktur Keuangan Director of Finance	457.435	0,0050996
Rudy Hartono	Direktur QHSE Director of QHSE	-	-
Mursyid	Direktur Human Capital dan Pengembangan Director of Human Capital and Development	-	-
Hananto Aji	Direktur Operasi I Director of Operations I	-	-
Harum Akhmad Zuhdi	Direktur Operasi II Director of Operations II	-	-
Sugeng Rochadi	Direktur Operasi III Director of Operations III	-	-

## Informasi Tentang Pemegang Saham Utama/Pengendali Hingga Nama Pemilik Akhir

Majority and Controlling Shareholder

Nama Pemegang Saham Name of Shareholder	Jumlah Saham (lembar) Number of Shares	Persentase Kepemilikan (%) Percentage Ownership (%)
Negara Republik Indonesia Government of the Republic of Indonesia	5.834.850.000	65,05

Pemegang saham utama Perseroan adalah Negara Republik Indonesia, yang diwakili oleh Pemerintah Republik Indonesia/ Kementerian Badan Usaha Milik Negara (BUMN), dengan kepemilikan sebesar 65,05% atau 5.834.850.000 lembar Saham. Pemerintah Republik Indonesia sekaligus menjadi nama pemilik akhir dari Perseroan.

The majority shareholder of the Company is the Government of the Republic of Indonesia, represented by the Republic of Indonesia Ministry of State-Owned Enterprises (SOE), with ownership of 65.05% or 5,834,850,000 shares. The Government of the Republic of Indonesia is also the final owner of the Company.